

*** PROVISIONAL REPORT ***

UNIVERSITY OF TEXAS AT AUSTIN
 Conceicao, Ricardo P M 305G 58890
 E000 Expanded

COURSE-INSTRUCTOR SURVEY
 ELEM FUNCTS AND COORD GEOMETRY

Fall 2007 INSTRUCTOR COPY
 ENROLLMENT = 34
 Surveys Returned = 29

	NUMBER CHOOSING EACH RESPONSE					NO. REPLIES THIS ITEM	AVG.
	Str Disag	Disagree	Neutral	Agree	Str Agree		
1 COURSE WELL-ORGANIZED	0	1	2	12	14	29	4.3
2 COMMUNICATED INFORMATION EFFECTIVELY	1	1	4	13	10	29	4.0
3 SHOWED INTEREST IN STUDENT PROGRESS	0	2	2	11	14	29	4.3
4 ASSIGNMENTS AND TESTS RETURNED PROMPTLY	0	0	0	16	12	28	4.4
5 STUDENT FREEDOM OF EXPRESSION	0	0	3	11	15	29	4.4
6 OBJECTIVES/ASSIGNMENTS CLEARLY STATED	0	2	1	12	14	29	4.3
7 INSTRUCTOR WELL-PREPARED	0	0	1	10	17	28	4.6
8 INST. HAD THOROUGH KNOWLEDGE OF SUBJECT	0	0	0	13	16	29	4.6
9 GENUINELY INTERESTED IN TEACHING COURSE	0	0	1	13	15	29	4.5
10 AVAILABILITY OUTSIDE OF CLASS	0	0	1	14	14	29	4.4
11 STUDENT PERFORMANCE EVALUATED FAIRLY	0	1	2	11	15	29	4.4
12 ADEQUATE INSTRUCTIONS FOR ASSIGNMENTS	2	0	2	13	12	29	4.1
13 COURSE WAS MADE EDUCATIONALLY VALUABLE	1	0	3	14	11	29	4.2
14 INSTRUCTOR INCREASED STUDENT KNOWLEDGE	1	0	4	13	11	29	4.1
15 INTELLECTUALLY STIMULATING	1	1	6	8	13	29	4.1
16 ASSIGNMENTS USUALLY WORTHWHILE	1	0	4	11	13	29	4.2
17 COURSE OF VALUE TO DATE	0	0	5	11	13	29	4.3
18 OVERALL INSTRUCTOR RATING	Vry Unsat	Unsat	Satisfact	Very Good	Excellent		
19 OVERALL COURSE RATING	0	1	7	10	11	29	4.1
	0	2	7	11	9	29	3.9
20 STUDENT RATING OF COURSE WORKLOAD	Excessive	High	Average	Light	Insuffic		
	0	4	20	1	3	28	
21 OVERALL UT GRADE POINT AVERAGE	Less 2.00	2.00-2.49	2.50-2.99	3.00-3.49	3.50-4.00		
	1	1	6	11	8	27	
22 PROBABLE COURSE GRADE	<u>A</u>	<u>B</u>	<u>C</u>	<u>D</u>	<u>F</u>		
	13	10	6	0	0	29	

For the computation of averages, values were assigned on a 5-point scale so that the most favorable response was assigned a value of 5 and the least favorable response was assigned a value of 1.

The University of Texas at Austin

Course-Instructor Survey - Expanded Form

E

The major objective of this survey is to aid in improving teaching effectiveness. Your responses provide valuable feedback to instructors, administrators, and other students. The results are used by administrators to make promotion and salary decisions, and responses to some of the items are also made available on the Web for students to use in selecting classes. Your responses to the questions are extremely important, so please respond honestly and fairly. Consider the semester as a whole and try not to focus on isolated incidents.

Instructions:

Please complete this form using a #2 pencil.
 Complete the course information in the box to the right.
 Make sure your marks are complete, as in the example.
 Make sure any erasures are complete.

Instructor's Name: Ricardo Conceicao
 Course Abbreviation and Number: M 305G
 Course Unique Number: 58890
 Semester and Year: Fall 2009

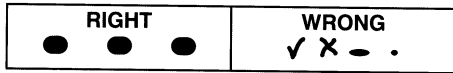

Questions 1-17 use the same response scale.

Strongly Disagree
Disagree
Neutral
Agree
Strongly Agree

- 1. The course was well organized.
- 2. The instructor communicated information effectively.
- 3. The instructor showed interest in the progress of students.
- 4. The tests/assignments were usually graded and returned promptly.
- 5. The instructor made me feel free to ask questions, disagree, and express my ideas.
- 6. Course objectives and assignments were clearly stated.
- 7. The instructor seemed well prepared for class.
- 8. The instructor showed a thorough knowledge of the course material.
- 9. The instructor seemed genuinely interested in teaching the course.
- 10. The instructor was generally accessible to students outside of class.
- 11. My performance in this course has been evaluated fairly.
- 12. The instructor gave adequate instructions concerning assignments.
- 13. The instructor has tried to make the course material educationally valuable to me.
- 14. The instructor has increased my knowledge and competence in the subject of this course.
- 15. The instructor inspired me to think more about the content of the course than what was required.
- 16. In my opinion, the assignments, presentations, projects or papers required in the course were worthwhile learning experiences.
- 17. At this point in time, I feel that this course will be (or has already been) of value to me.

		<input type="radio"/>	<input checked="" type="radio"/>	
			<input checked="" type="radio"/>	
			<input checked="" type="radio"/>	
			<input checked="" type="radio"/>	
			<input checked="" type="radio"/>	
			<input checked="" type="radio"/>	
			<input checked="" type="radio"/>	
			<input checked="" type="radio"/>	
			<input checked="" type="radio"/>	
			<input checked="" type="radio"/>	
			<input checked="" type="radio"/>	
			<input checked="" type="radio"/>	
			<input checked="" type="radio"/>	
			<input checked="" type="radio"/>	
			<input checked="" type="radio"/>	
			<input checked="" type="radio"/>	
			<input checked="" type="radio"/>	
			<input checked="" type="radio"/>	
			<input checked="" type="radio"/>	
			<input checked="" type="radio"/>	
			<input checked="" type="radio"/>	

For questions 18-22, choose the appropriate response from those given for each question.

- | | | | | | |
|--|------------------------------------|----------------|---|--|--|
| 18. Overall, this instructor was | Very Unsatisfactory | Unsatisfactory | Satisfactory | <input checked="" type="radio"/> Very Good | Excellent |
| 19. Overall, this course was | Very Unsatisfactory | Unsatisfactory | <input checked="" type="radio"/> Satisfactory | Very Good | Excellent |
| 20. In my opinion, the workload in this course was | Excessive | High | <input checked="" type="radio"/> Average | Light | Insufficient |
| 21. My overall G.P.A. to date at UT is | Less than 2.00 | 2.00-2.49 | 2.50-2.99 | 3.00-3.49 | <input checked="" type="radio"/> 3.50-4.00 |
| 22. My probable grade to date in this course is | <input checked="" type="radio"/> A | B | C | D | F |

Optional questions provided by instructor

- | | | | | |
|----|----|-----|-----|-----|
| 1. | 5. | 9. | 13. | 17. |
| 2. | 6. | 10. | 14. | 18. |
| 3. | 7. | 11. | 15. | 19. |
| 4. | 8. | 12. | 16. | 20. |

Comments

In many ways your written comments can be the most important part of your evaluation of the course and instructor. In the space provided, please indicate what aspects of the course content and instruction were best, how the instructor could improve his or her teaching, and how the content of the course might be improved. The instructor will receive this form after the semester is over.

Great prof. ! Was very patient with students. Provided a wonderful learning environment. → enjoyed his class

You may continue comments on the other side.

The University of Texas at Austin

Course-Instructor Survey - Expanded Form

E

The major objective of this survey is to aid in improving teaching effectiveness. Your responses provide valuable feedback to instructors, administrators, and other students. The results are used by administrators to make promotion and salary decisions, and responses to some of the items are also made available on the Web for students to use in selecting classes. Your responses to the questions are extremely important, so please respond honestly and fairly. Consider the semester as a whole and try not to focus on isolated incidents.

Instructions:

Please complete this form using a #2 pencil.
 Complete the course information in the box to the right.
 Make sure your marks are complete, as in the example.
 Make sure any erasures are complete.

Instructor's Name: *Picardo Conceicao*

Course Abbreviation and Number: *M305G*

Course Unique Number: *1588901*

Semester and Year: *Fall 2007*

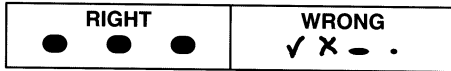

Questions 1-17 use the same response scale.

Strongly Disagree
Disagree
Neutral
Agree
Strongly Agree

- | | | | | | | | | | |
|---|-----|--|--|--|--|--|--|---|---|
| | 1. | The course was well organized. | | | | | | | |
| ■ | 2. | The instructor communicated information effectively. | | | | | | ● | ● |
| ■ | 3. | The instructor showed interest in the progress of students. | | | | | | ● | ● |
| ■ | 4. | The tests/assignments were usually graded and returned promptly. | | | | | | ● | ● |
| ■ | 5. | The instructor made me feel free to ask questions, disagree, and express my ideas. | | | | | | ● | ● |
| ■ | 6. | Course objectives and assignments were clearly stated. | | | | | | ● | ● |
| ■ | 7. | The instructor seemed well prepared for class. | | | | | | ● | ● |
| ■ | 8. | The instructor showed a thorough knowledge of the course material. | | | | | | ● | ● |
| ■ | 9. | The instructor seemed genuinely interested in teaching the course. | | | | | | ● | ● |
| ■ | 10. | The instructor was generally accessible to students outside of class. | | | | | | ● | ● |
| ■ | 11. | My performance in this course has been evaluated fairly. | | | | | | ● | ● |
| ■ | 12. | The instructor gave adequate instructions concerning assignments. | | | | | | ● | ● |
| ■ | 13. | The instructor has tried to make the course material educationally valuable to me. | | | | | | ● | ● |
| ■ | 14. | The instructor has increased my knowledge and competence in the subject of this course. | | | | | | ● | ● |
| ■ | 15. | The instructor inspired me to think more about the content of the course than what was required. | | | | | | ● | ● |
| ■ | 16. | In my opinion, the assignments, presentations, projects or papers required in the course were worthwhile learning experiences. | | | | | | ● | ● |
| ■ | 17. | At this point in time, I feel that this course will be (or has already been) of value to me. | | | | | | ● | ● |

For questions 18-22, choose the appropriate response from those given for each question.

- | | | | | | | | |
|---|--|---------------------|----------------|--------------|-----------|-----------|--------------|
| ■ | 18. Overall, this instructor was | Very Unsatisfactory | Unsatisfactory | Satisfactory | Very Good | ● | Excellent |
| ■ | 19. Overall, this course was | Very Unsatisfactory | Unsatisfactory | Satisfactory | Very Good | ● | Excellent |
| ■ | 20. In my opinion, the workload in this course was | Excessive | High | Average | ● | Light | Insufficient |
| ■ | 21. My overall G.P.A. to date at UT is | Less than 2.00 | 2.00-2.49 | 2.50-2.99 | ● | 3.00-3.49 | 3.50-4.00 |
| ■ | 22. My probable grade to date in this course is | A | ● | B | C | D | F |

Optional questions provided by instructor

- | | | | | | |
|---|----|----|-----|-----|-----|
| ■ | 1. | 5. | 9. | 13. | 17. |
| ■ | 2. | 6. | 10. | 14. | 18. |
| ■ | 3. | 7. | 11. | 15. | 19. |
| ■ | 4. | 8. | 12. | 16. | 20. |

Comments

In many ways your written comments can be the most important part of your evaluation of the course and instructor. In the space provided, please indicate what aspects of the course content and instruction were best, how the instructor could improve his or her teaching, and how the content of the course might be improved. The instructor will receive this form after the semester is over.

Ricardo Conceicao is wonderful, fun, and funny in a comny Brazilian kind of way.

You may continue comments on the other side.

The University of Texas at Austin

Course-Instructor Survey - Expanded Form

E

The major objective of this survey is to aid in improving teaching effectiveness. Your responses provide valuable feedback to instructors, administrators, and other students. The results are used by administrators to make promotion and salary decisions, and responses to some of the items are also made available on the Web for students to use in selecting classes. Your responses to the questions are extremely important, so please respond honestly and fairly. Consider the semester as a whole and try not to focus on isolated incidents.

Instructions:

Please complete this form using a #2 pencil.
 Complete the course information in the box to the right.
 Make sure your marks are complete, as in the example.
 Make sure any erasures are complete.

Instructor's Name: Ricardo, Concticao
 Course Abbreviation and Number: M3054
 Course Unique Number: 58890
 Semester and Year: Fall 2007

RIGHT 	WRONG
------------------	------------------

Questions 1-17 use the same response scale.

Strongly Disagree
Disagree
Neutral
Agree
Strongly Agree

- 1. The course was well organized.
- 2. The instructor communicated information effectively.
- 3. The instructor showed interest in the progress of students.
- 4. The tests/assignments were usually graded and returned promptly.
- 5. The instructor made me feel free to ask questions, disagree, and express my ideas.
- 6. Course objectives and assignments were clearly stated.
- 7. The instructor seemed well prepared for class.
- 8. The instructor showed a thorough knowledge of the course material.
- 9. The instructor seemed genuinely interested in teaching the course.
- 10. The instructor was generally accessible to students outside of class.
- 11. My performance in this course has been evaluated fairly.
- 12. The instructor gave adequate instructions concerning assignments.
- 13. The instructor has tried to make the course material educationally valuable to me.
- 14. The instructor has increased my knowledge and competence in the subject of this course.
- 15. The instructor inspired me to think more about the content of the course than what was required.
- 16. In my opinion, the assignments, presentations, projects or papers required in the course were worthwhile learning experiences.
- 17. At this point in time, I feel that this course will be (or has already been) of value to me.

For questions 18-22, choose the appropriate response from those given for each question.

- 18. Overall, this instructor was Very Unsatisfactory Unsatisfactory Satisfactory Very Good Excellent
- 19. Overall, this course was Very Unsatisfactory Unsatisfactory Satisfactory Very Good Excellent
- 20. In my opinion, the workload in this course was Excessive High Average Light Insufficient
- 21. My overall G.P.A. to date at UT is Less than 2.00 2.00-2.49 2.50-2.99 3.00-3.49 3.50-4.00
- 22. My probable grade to date in this course is A B C D F

Optional questions provided by instructor

- 1. 5. 9. 13. 17.
- 2. 6. 10. 14. 18.
- 3. 7. 11. 15. 19.
- 4. 8. 12. 16. 20.

Comments

In many ways your written comments can be the most important part of your evaluation of the course and instructor. In the space provided, please indicate what aspects of the course content and instruction were best, how the instructor could improve his or her teaching, and how the content of the course might be improved. The instructor will receive this form after the semester is over.

Good instructor, made learning the material easy.

You may continue comments on the other side.

The University of Texas at Austin

Course-Instructor Survey - Expanded Form

E

The major objective of this survey is to aid in improving teaching effectiveness. Your responses provide valuable feedback to instructors, administrators, and other students. The results are used by administrators to make promotion and salary decisions, and responses to some of the items are also made available on the Web for students to use in selecting classes. Your responses to the questions are extremely important, so please respond honestly and fairly. Consider the semester as a whole and try not to focus on isolated incidents.

Instructions:

Please complete this form using a #2 pencil.
 Complete the course information in the box to the right.
 Make sure your marks are complete, as in the example.
 Make sure any erasures are complete.

Instructor's Name: *Ricardo Conceicao*
 Course Abbreviation and Number: *M3056*
 Course Unique Number: *58890*
 Semester and Year: *Fall 07*



Questions 1-17 use the same response scale.

Strongly Disagree
Disagree
Neutral
Agree
Strongly Agree

- | | | | | | | | | | |
|--------------------------|--|--|--|--|--|--|--|----------------------------------|----------------------------------|
| | 1. The course was well organized. | | | | | | | | |
| <input type="checkbox"/> | | | | | | | | <input checked="" type="radio"/> | |
| <input type="checkbox"/> | 2. The instructor communicated information effectively. | | | | | | | | <input checked="" type="radio"/> |
| <input type="checkbox"/> | 3. The instructor showed interest in the progress of students. | | | | | | | | <input checked="" type="radio"/> |
| <input type="checkbox"/> | 4. The tests/assignments were usually graded and returned promptly. | | | | | | | <input checked="" type="radio"/> | |
| <input type="checkbox"/> | 5. The instructor made me feel free to ask questions, disagree, and express my ideas. | | | | | | | <input checked="" type="radio"/> | |
| <input type="checkbox"/> | 6. Course objectives and assignments were clearly stated. | | | | | | | <input checked="" type="radio"/> | |
| <input type="checkbox"/> | 7. The instructor seemed well prepared for class. | | | | | | | <input checked="" type="radio"/> | |
| <input type="checkbox"/> | 8. The instructor showed a thorough knowledge of the course material. | | | | | | | <input checked="" type="radio"/> | |
| <input type="checkbox"/> | 9. The instructor seemed genuinely interested in teaching the course. | | | | | | | <input checked="" type="radio"/> | |
| <input type="checkbox"/> | 10. The instructor was generally accessible to students outside of class. | | | | | | | <input checked="" type="radio"/> | |
| <input type="checkbox"/> | 11. My performance in this course has been evaluated fairly. | | | | | | | <input checked="" type="radio"/> | |
| <input type="checkbox"/> | 12. The instructor gave adequate instructions concerning assignments. | | | | | | | <input checked="" type="radio"/> | |
| <input type="checkbox"/> | 13. The instructor has tried to make the course material educationally valuable to me. | | | | | | | <input checked="" type="radio"/> | |
| <input type="checkbox"/> | 14. The instructor has increased my knowledge and competence in the subject of this course. | | | | | | | <input checked="" type="radio"/> | |
| <input type="checkbox"/> | 15. The instructor inspired me to think more about the content of the course than what was required. | | | | | | | <input checked="" type="radio"/> | |
| <input type="checkbox"/> | 16. In my opinion, the assignments, presentations, projects or papers required in the course were worthwhile learning experiences. | | | | | | | | <input checked="" type="radio"/> |
| <input type="checkbox"/> | 17. At this point in time, I feel that this course will be (or has already been) of value to me. | | | | | | | | <input checked="" type="radio"/> |

For questions 18-22, choose the appropriate response from those given for each question.

- | | | | | | |
|---|------------------------------------|---------------------------------------|--------------|--|--|
| <input type="checkbox"/> 18. Overall, this instructor was | Very Unsatisfactory | Unsatisfactory | Satisfactory | Very Good | <input checked="" type="radio"/> Excellent |
| <input type="checkbox"/> 19. Overall, this course was | Very Unsatisfactory | Unsatisfactory | Satisfactory | <input checked="" type="radio"/> Very Good | Excellent |
| <input type="checkbox"/> 20. In my opinion, the workload in this course was | Excessive | <input checked="" type="radio"/> High | Average | Light | Insufficient |
| <input type="checkbox"/> 21. My overall G.P.A. to date at UT is | Less than 2.00 | 2.00-2.49 | 2.50-2.99 | <input checked="" type="radio"/> 3.00-3.49 | 3.50-4.00 |
| <input type="checkbox"/> 22. My probable grade to date in this course is | <input checked="" type="radio"/> A | B | C | D | F |

Optional questions provided by instructor

- | | | | |
|-----------------------------|-----------------------------|------------------------------|------------------------------|
| <input type="checkbox"/> 1. | <input type="checkbox"/> 5. | <input type="checkbox"/> 9. | <input type="checkbox"/> 13. |
| <input type="checkbox"/> 2. | <input type="checkbox"/> 6. | <input type="checkbox"/> 10. | <input type="checkbox"/> 14. |
| <input type="checkbox"/> 3. | <input type="checkbox"/> 7. | <input type="checkbox"/> 11. | <input type="checkbox"/> 15. |
| <input type="checkbox"/> 4. | <input type="checkbox"/> 8. | <input type="checkbox"/> 12. | <input type="checkbox"/> 16. |
| | | | <input type="checkbox"/> 17. |
| | | | <input type="checkbox"/> 18. |
| | | | <input type="checkbox"/> 19. |
| | | | <input type="checkbox"/> 20. |

Comments

In many ways your written comments can be the most important part of your evaluation of the course and instructor. In the space provided, please indicate what aspects of the course content and instruction were best, how the instructor could improve his or her teaching, and how the content of the course might be improved. The instructor will receive this form after the semester is over.

I Really enjoyed this CLASS!

You may continue comments on the other side.

The University of Texas at Austin

Course-Instructor Survey - Expanded Form

E

The major objective of this survey is to aid in improving teaching effectiveness. Your responses provide valuable feedback to instructors, administrators, and other students. The results are used by administrators to make promotion and salary decisions, and responses to some of the items are also made available on the Web for students to use in selecting classes. Your responses to the questions are extremely important, so please respond honestly and fairly. Consider the semester as a whole and try not to focus on isolated incidents.

Instructions:

Please complete this form using a #2 pencil.
 Complete the course information in the box to the right.
 Make sure your marks are complete, as in the example.
 Make sure any erasures are complete.

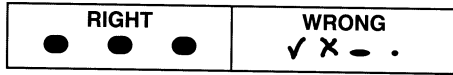

Instructor's Name: Conceicao, Ricardo
 Course Abbreviation and Number: M305G
 Course Unique Number: 58890
 Semester and Year: Fall 07

Questions 1-17 use the same response scale.

Strongly Disagree
Disagree
Neutral
Agree
Strongly Agree

- | | | | | | | |
|--|--|-----------------------|-----------------------|-----------------------|-----------------------|-----------------------|
| | 1. The course was well organized. | <input type="radio"/> | <input type="radio"/> | <input type="radio"/> | <input type="radio"/> | <input type="radio"/> |
| | 2. The instructor communicated information effectively. | <input type="radio"/> | <input type="radio"/> | <input type="radio"/> | <input type="radio"/> | <input type="radio"/> |
| | 3. The instructor showed interest in the progress of students. | <input type="radio"/> | <input type="radio"/> | <input type="radio"/> | <input type="radio"/> | <input type="radio"/> |
| | 4. The tests/assignments were usually graded and returned promptly. | <input type="radio"/> | <input type="radio"/> | <input type="radio"/> | <input type="radio"/> | <input type="radio"/> |
| | 5. The instructor made me feel free to ask questions, disagree, and express my ideas. | <input type="radio"/> | <input type="radio"/> | <input type="radio"/> | <input type="radio"/> | <input type="radio"/> |
| | 6. Course objectives and assignments were clearly stated. | <input type="radio"/> | <input type="radio"/> | <input type="radio"/> | <input type="radio"/> | <input type="radio"/> |
| | 7. The instructor seemed well prepared for class. | <input type="radio"/> | <input type="radio"/> | <input type="radio"/> | <input type="radio"/> | <input type="radio"/> |
| | 8. The instructor showed a thorough knowledge of the course material. | <input type="radio"/> | <input type="radio"/> | <input type="radio"/> | <input type="radio"/> | <input type="radio"/> |
| | 9. The instructor seemed genuinely interested in teaching the course. | <input type="radio"/> | <input type="radio"/> | <input type="radio"/> | <input type="radio"/> | <input type="radio"/> |
| | 10. The instructor was generally accessible to students outside of class. | <input type="radio"/> | <input type="radio"/> | <input type="radio"/> | <input type="radio"/> | <input type="radio"/> |
| | 11. My performance in this course has been evaluated fairly. | <input type="radio"/> | <input type="radio"/> | <input type="radio"/> | <input type="radio"/> | <input type="radio"/> |
| | 12. The instructor gave adequate instructions concerning assignments. | <input type="radio"/> | <input type="radio"/> | <input type="radio"/> | <input type="radio"/> | <input type="radio"/> |
| | 13. The instructor has tried to make the course material educationally valuable to me. | <input type="radio"/> | <input type="radio"/> | <input type="radio"/> | <input type="radio"/> | <input type="radio"/> |
| | 14. The instructor has increased my knowledge and competence in the subject of this course. | <input type="radio"/> | <input type="radio"/> | <input type="radio"/> | <input type="radio"/> | <input type="radio"/> |
| | 15. The instructor inspired me to think more about the content of the course than what was required. | <input type="radio"/> | <input type="radio"/> | <input type="radio"/> | <input type="radio"/> | <input type="radio"/> |
| | 16. In my opinion, the assignments, presentations, projects or papers required in the course were worthwhile learning experiences. | <input type="radio"/> | <input type="radio"/> | <input type="radio"/> | <input type="radio"/> | <input type="radio"/> |
| | 17. At this point in time, I feel that this course will be (or has already been) of value to me. | <input type="radio"/> | <input type="radio"/> | <input type="radio"/> | <input type="radio"/> | <input type="radio"/> |

For questions 18-22, choose the appropriate response from those given for each question.

- | | | | | | | | | |
|--|---------------------|----------------|----------------------------------|--------------|----------------------------------|-----------|----------------------------------|-----------|
| 18. Overall, this instructor was | Very Unsatisfactory | Unsatisfactory | <input type="radio"/> | Satisfactory | <input checked="" type="radio"/> | Very Good | Excellent | |
| 19. Overall, this course was | Very Unsatisfactory | Unsatisfactory | <input type="radio"/> | Satisfactory | <input checked="" type="radio"/> | Very Good | Excellent | |
| 20. In my opinion, the workload in this course was | Excessive | High | <input checked="" type="radio"/> | Average | <input type="radio"/> | Light | Insufficient | |
| 21. My overall G.P.A. to date at UT is | Less than 2.00 | 2.00-2.49 | <input type="radio"/> | 2.50-2.99 | <input type="radio"/> | 3.00-3.49 | <input checked="" type="radio"/> | 3.50-4.00 |
| 22. My probable grade to date in this course is | A | B | <input checked="" type="radio"/> | C | <input type="radio"/> | D | <input type="radio"/> | F |

Optional questions provided by instructor

- | | | | | |
|----|----|-----|-----|-----|
| 1. | 5. | 9. | 13. | 17. |
| 2. | 6. | 10. | 14. | 18. |
| 3. | 7. | 11. | 15. | 19. |
| 4. | 8. | 12. | 16. | 20. |

Comments

In many ways your written comments can be the most important part of your evaluation of the course and instructor. In the space provided, please indicate what aspects of the course content and instruction were best, how the instructor could improve his or her teaching, and how the content of the course might be improved. The instructor will receive this form after the semester is over.

great teacher!

You may continue comments on the other side.

The University of Texas at Austin

Course-Instructor Survey - Expanded Form

E

The major objective of this survey is to aid in improving teaching effectiveness. Your responses provide valuable feedback to instructors, administrators, and other students. The results are used by administrators to make promotion and salary decisions, and responses to some of the items are also made available on the Web for students to use in selecting classes. Your responses to the questions are extremely important, so please respond honestly and fairly. Consider the semester as a whole and try not to focus on isolated incidents.

Instructions:

Please complete this form using a #2 pencil.
 Complete the course information in the box to the right.
 Make sure your marks are complete, as in the example.
 Make sure any erasures are complete.

Instructor's Name: *Concepcion Rzardo*
 Course Abbreviation and Number: *M 305 G1*
 Course Unique Number: *58890*
 Semester and Year: *Fall 07*

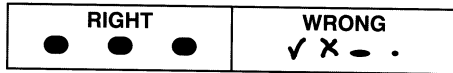

Questions 1-17 use the same response scale.

Strongly Disagree
Disagree
Neutral
Agree
Strongly Agree

- | | | | | | | |
|--|--|-----------------------|-----------------------|-----------------------|-----------------------|-----------------------|
| | 1. The course was well organized. | <input type="radio"/> | <input type="radio"/> | <input type="radio"/> | <input type="radio"/> | <input type="radio"/> |
| | 2. The instructor communicated information effectively. | | | | | <input type="radio"/> |
| | 3. The instructor showed interest in the progress of students. | | | | | <input type="radio"/> |
| | 4. The tests/assignments were usually graded and returned promptly. | | | | | <input type="radio"/> |
| | 5. The instructor made me feel free to ask questions, disagree, and express my ideas. | | | | | <input type="radio"/> |
| | 6. Course objectives and assignments were clearly stated. | | | | | <input type="radio"/> |
| | 7. The instructor seemed well prepared for class. | | | | | <input type="radio"/> |
| | 8. The instructor showed a thorough knowledge of the course material. | | | | | <input type="radio"/> |
| | 9. The instructor seemed genuinely interested in teaching the course. | | | | | <input type="radio"/> |
| | 10. The instructor was generally accessible to students outside of class. | | | | | <input type="radio"/> |
| | 11. My performance in this course has been evaluated fairly. | | | | | <input type="radio"/> |
| | 12. The instructor gave adequate instructions concerning assignments. | | | | | <input type="radio"/> |
| | 13. The instructor has tried to make the course material educationally valuable to me. | | | | | <input type="radio"/> |
| | 14. The instructor has increased my knowledge and competence in the subject of this course. | | | | | <input type="radio"/> |
| | 15. The instructor inspired me to think more about the content of the course than what was required. | | | | | <input type="radio"/> |
| | 16. In my opinion, the assignments, presentations, projects or papers required in the course were worthwhile learning experiences. | | | | | <input type="radio"/> |
| | 17. At this point in time, I feel that this course will be (or has already been) of value to me. | | | | | <input type="radio"/> |

For questions 18-22, choose the appropriate response from those given for each question.

- | | | | | | | |
|--|-------------------------|-------------------------|-------------------------|-------------------------|-----------------------|-------------------------|
| | Very Unsatisfactory | Unsatisfactory | Satisfactory | Very Good | <input type="radio"/> | Excellent |
| 18. Overall, this instructor was | | | | | | |
| 19. Overall, this course was | Very Unsatisfactory | Unsatisfactory | Satisfactory | Very Good | <input type="radio"/> | Excellent |
| 20. In my opinion, the workload in this course was | Excessive | High | Average | Light | <input type="radio"/> | Insufficient |
| 21. My overall G.P.A. to date at UT is | Less than 2.00 | 2.00-2.49 | 2.50-2.99 | 3.00-3.49 | <input type="radio"/> | 3.50-4.00 |
| 22. My probable grade to date in this course is | <input type="radio"/> A | <input type="radio"/> B | <input type="radio"/> C | <input type="radio"/> D | | <input type="radio"/> F |

Optional questions provided by instructor

- | | | | | |
|----|----|-----|-----|-----|
| 1. | 5. | 9. | 13. | 17. |
| 2. | 6. | 10. | 14. | 18. |
| 3. | 7. | 11. | 15. | 19. |
| 4. | 8. | 12. | 16. | 20. |

Comments

In many ways your written comments can be the most important part of your evaluation of the course and instructor. In the space provided, please indicate what aspects of the course content and instruction were best, how the instructor could improve his or her teaching, and how the content of the course might be improved. The instructor will receive this form after the semester is over.

Very knowledgeable

You may continue comments on the other side.

The University of Texas at Austin

Course-Instructor Survey - Expanded Form

E

The major objective of this survey is to aid in improving teaching effectiveness. Your responses provide valuable feedback to instructors, administrators, and other students. The results are used by administrators to make promotion and salary decisions, and responses to some of the items are also made available on the Web for students to use in selecting classes. Your responses to the questions are extremely important, so please respond honestly and fairly. Consider the semester as a whole and try not to focus on isolated incidents.

Instructions:

Please complete this form using a #2 pencil.
 Complete the course information in the box to the right.
 Make sure your marks are complete, as in the example.
 Make sure any erasures are complete.

Instructor's Name: *Conceicao*
 Course Abbreviation and Number: *M305G*
 Course Unique Number: *58890*
 Semester and Year: *FALL '07*

RIGHT 	WRONG
------------------	------------------

Questions 1-17 use the same response scale.

Strongly Disagree
Disagree
Neutral
Agree
Strongly Agree

- | | |
|---|--|
| <ol style="list-style-type: none"> 1. The course was well organized. 2. The instructor communicated information effectively. 3. The instructor showed interest in the progress of students. 4. The tests/assignments were usually graded and returned promptly. 5. The instructor made me feel free to ask questions, disagree, and express my ideas. 6. Course objectives and assignments were clearly stated. 7. The instructor seemed well prepared for class. 8. The instructor showed a thorough knowledge of the course material. 9. The instructor seemed genuinely interested in teaching the course. 10. The instructor was generally accessible to students outside of class. 11. My performance in this course has been evaluated fairly. 12. The instructor gave adequate instructions concerning assignments. 13. The instructor has tried to make the course material educationally valuable to me. 14. The instructor has increased my knowledge and competence in the subject of this course. 15. The instructor inspired me to think more about the content of the course than what was required. 16. In my opinion, the assignments, presentations, projects or papers required in the course were worthwhile learning experiences. 17. At this point in time, I feel that this course will be (or has already been) of value to me. | |
|---|--|

For questions 18-22, choose the appropriate response from those given for each question.

- | | | | | | |
|---|--|--|---|---|--|
| <ol style="list-style-type: none"> 18. Overall, this instructor was 19. Overall, this course was 20. In my opinion, the workload in this course was 21. My overall G.P.A. to date at UT is 22. My probable grade to date in this course is | Very Unsatisfactory
Very Unsatisfactory
Excessive
Less than 2.00
A | Unsatisfactory
Unsatisfactory
High
2.00-2.49
B | <input checked="" type="radio"/> Satisfactory
<input checked="" type="radio"/> Satisfactory
Average
2.50-2.99
C | Very Good
Very Good
Light
3.00-3.49
D | Excellent
Excellent
Insufficient
3.50-4.00
F |
|---|--|--|---|---|--|

Optional questions provided by instructor

- | | | | | |
|----|----|-----|-----|-----|
| 1. | 5. | 9. | 13. | 17. |
| 2. | 6. | 10. | 14. | 18. |
| 3. | 7. | 11. | 15. | 19. |
| 4. | 8. | 12. | 16. | 20. |

Comments

In many ways your written comments can be the most important part of your evaluation of the course and instructor. In the space provided, please indicate what aspects of the course content and instruction were best, how the instructor could improve his or her teaching, and how the content of the course might be improved. The instructor will receive this form after the semester is over.

Lots of work for the last test.

You may continue comments on the other side.



The University of Texas at Austin

Course-Instructor Survey - Expanded Form

E

The major objective of this survey is to aid in improving teaching effectiveness. Your responses provide valuable feedback to instructors, administrators, and other students. The results are used by administrators to make promotion and salary decisions, and responses to some of the items are also made available on the Web for students to use in selecting classes. Your responses to the questions are extremely important, so please respond honestly and fairly. Consider the semester as a whole and try not to focus on isolated incidents.

Instructions:

Please complete this form using a #2 pencil.
 Complete the course information in the box to the right.
 Make sure your marks are complete, as in the example.
 Make sure any erasures are complete.

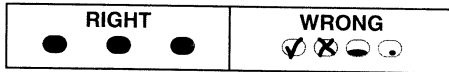

Instructor's Name: Conceicao, Ricardo
 Course Abbreviation and Number: M3056
 Course Unique Number: 58890
 Semester and Year: FALL 2007

Questions 1-17 use the same response scale.

	Strongly Disagree	Disagree	Neutral	Agree	Strongly Agree
1. The course was well organized.	<input type="radio"/>	<input checked="" type="radio"/>	<input type="radio"/>	<input type="radio"/>	<input type="radio"/>
2. The instructor communicated information effectively.	<input checked="" type="radio"/>	<input type="radio"/>	<input type="radio"/>	<input type="radio"/>	<input type="radio"/>
3. The instructor showed interest in the progress of students.	<input type="radio"/>	<input checked="" type="radio"/>	<input type="radio"/>	<input type="radio"/>	<input type="radio"/>
4. The tests/assignments were usually graded and returned promptly.	<input type="radio"/>	<input type="radio"/>	<input type="radio"/>	<input checked="" type="radio"/>	<input type="radio"/>
5. The instructor made me feel free to ask questions, disagree, and express my ideas.	<input type="radio"/>	<input type="radio"/>	<input checked="" type="radio"/>	<input type="radio"/>	<input type="radio"/>
6. Course objectives and assignments were clearly stated.	<input type="radio"/>	<input checked="" type="radio"/>	<input type="radio"/>	<input type="radio"/>	<input type="radio"/>
7. The instructor seemed well prepared for class.	<input type="radio"/>	<input type="radio"/>	<input checked="" type="radio"/>	<input type="radio"/>	<input type="radio"/>
8. The instructor showed a thorough knowledge of the course material.	<input type="radio"/>	<input type="radio"/>	<input type="radio"/>	<input checked="" type="radio"/>	<input type="radio"/>
9. The instructor seemed genuinely interested in teaching the course.	<input type="radio"/>	<input type="radio"/>	<input type="radio"/>	<input checked="" type="radio"/>	<input type="radio"/>
10. The instructor was generally accessible to students outside of class.	<input type="radio"/>	<input type="radio"/>	<input type="radio"/>	<input checked="" type="radio"/>	<input type="radio"/>
11. My performance in this course has been evaluated fairly.	<input type="radio"/>	<input type="radio"/>	<input checked="" type="radio"/>	<input type="radio"/>	<input type="radio"/>
12. The instructor gave adequate instructions concerning assignments.	<input checked="" type="radio"/>	<input type="radio"/>	<input type="radio"/>	<input type="radio"/>	<input type="radio"/>
13. The instructor has tried to make the course material educationally valuable to me.	<input checked="" type="radio"/>	<input type="radio"/>	<input type="radio"/>	<input type="radio"/>	<input type="radio"/>
14. The instructor has increased my knowledge and competence in the subject of this course.	<input checked="" type="radio"/>	<input type="radio"/>	<input type="radio"/>	<input type="radio"/>	<input type="radio"/>
15. The instructor inspired me to think more about the content of the course than what was required.	<input checked="" type="radio"/>	<input type="radio"/>	<input type="radio"/>	<input type="radio"/>	<input type="radio"/>
16. In my opinion, the assignments, presentations, projects or papers required in the course were worthwhile learning experiences.	<input type="radio"/>	<input type="radio"/>	<input type="radio"/>	<input checked="" type="radio"/>	<input type="radio"/>
17. At this point in time, I feel that this course will be (or has already been) of value to me.	<input type="radio"/>	<input type="radio"/>	<input checked="" type="radio"/>	<input type="radio"/>	<input type="radio"/>

For questions 18-22, choose the appropriate response from those given for each question.

18. Overall, this instructor was	<input type="radio"/> Very Unsatisfactory	<input checked="" type="radio"/> Unsatisfactory	<input type="radio"/> Satisfactory	<input type="radio"/> Very Good	<input type="radio"/> Excellent
19. Overall, this course was	<input type="radio"/> Very Unsatisfactory	<input checked="" type="radio"/> Unsatisfactory	<input type="radio"/> Satisfactory	<input type="radio"/> Very Good	<input type="radio"/> Excellent
20. In my opinion, the workload in this course was	<input type="radio"/> Excessive	<input type="radio"/> High	<input checked="" type="radio"/> Average	<input type="radio"/> Light	<input type="radio"/> Insufficient
21. My overall G.P.A. to date at UT is	<input type="radio"/> Less than 2.00	<input type="radio"/> 2.00-2.49	<input checked="" type="radio"/> 2.50-2.99	<input type="radio"/> 3.00-3.49	<input type="radio"/> 3.50-4.00
22. My probable grade to date in this course is	<input type="radio"/> A	<input type="radio"/> B	<input checked="" type="radio"/> C	<input type="radio"/> D	<input type="radio"/> F

Optional questions provided by instructor

1. <input type="radio"/> A <input type="radio"/> B <input type="radio"/> C <input type="radio"/> D <input type="radio"/> E	5. <input type="radio"/> A <input type="radio"/> B <input type="radio"/> C <input type="radio"/> D <input type="radio"/> E	9. <input type="radio"/> A <input type="radio"/> B <input type="radio"/> C <input type="radio"/> D <input type="radio"/> E	13. <input type="radio"/> A <input type="radio"/> B <input type="radio"/> C <input type="radio"/> D <input type="radio"/> E	17. <input type="radio"/> A <input type="radio"/> B <input type="radio"/> C <input type="radio"/> D <input type="radio"/> E
2. <input type="radio"/> A <input type="radio"/> B <input type="radio"/> C <input type="radio"/> D <input type="radio"/> E	6. <input type="radio"/> A <input type="radio"/> B <input type="radio"/> C <input type="radio"/> D <input type="radio"/> E	10. <input type="radio"/> A <input type="radio"/> B <input type="radio"/> C <input type="radio"/> D <input type="radio"/> E	14. <input type="radio"/> A <input type="radio"/> B <input type="radio"/> C <input type="radio"/> D <input type="radio"/> E	18. <input type="radio"/> A <input type="radio"/> B <input type="radio"/> C <input type="radio"/> D <input type="radio"/> E
3. <input type="radio"/> A <input type="radio"/> B <input type="radio"/> C <input type="radio"/> D <input type="radio"/> E	7. <input type="radio"/> A <input type="radio"/> B <input type="radio"/> C <input type="radio"/> D <input type="radio"/> E	11. <input type="radio"/> A <input type="radio"/> B <input type="radio"/> C <input type="radio"/> D <input type="radio"/> E	15. <input type="radio"/> A <input type="radio"/> B <input type="radio"/> C <input type="radio"/> D <input type="radio"/> E	19. <input type="radio"/> A <input type="radio"/> B <input type="radio"/> C <input type="radio"/> D <input type="radio"/> E
4. <input type="radio"/> A <input type="radio"/> B <input type="radio"/> C <input type="radio"/> D <input type="radio"/> E	8. <input type="radio"/> A <input type="radio"/> B <input type="radio"/> C <input type="radio"/> D <input type="radio"/> E	12. <input type="radio"/> A <input type="radio"/> B <input type="radio"/> C <input type="radio"/> D <input type="radio"/> E	16. <input type="radio"/> A <input type="radio"/> B <input type="radio"/> C <input type="radio"/> D <input type="radio"/> E	20. <input type="radio"/> A <input type="radio"/> B <input type="radio"/> C <input type="radio"/> D <input type="radio"/> E

Comments

In many ways your written comments can be the most important part of your evaluation of the course and instructor. In the space provided, please indicate what aspects of the course content and instruction were best, how the instructor could improve his or her teaching, and how the content of the course might be improved. The instructor will receive this form after the semester is over.

the instructor was terrible at teaching. He just wrote the examples from the book onto the board which was unhelpful considering we already had our own copy of the examples from the book. the questions he

You may continue comments on the other side.

Worked out were also extremely easy compared
to test questions.